Valve systems → Base plates, according to standard

End plate right

► standard: ISO 15407-2 ► Reversed pressure supply permissible

00135241

Ambient temperature min./max.	-15°C / +50°C
Medium temperature min./max.	-5°C / +50°C
Medium	Compressed air
Working pressure min./max.	-0.95 bar / 16 bar
	Ports separated
Compressed air connection	according to ISO 15407-2
Materials:	
Subbase	Die-cast aluminum
Seals	Acrylonitrile Butadiene Rubber

Technical Remarks

- The pressure dew point must be at least 15 °C under ambient and medium temperature and may not exceed 3 °C.
- The oil content of air pressure must remain constant during the life cycle.
- Use only the approved oils from Bosch Rexroth, see chapter „Technical information“.

Compressed air connection				Pilot	Part No.
Input	Exhaust	Pilot control exhaust	Pilot connection		
[1]	[3 / 5]	[12]	[14]		
G 3/8	G 3/8	G 1/8	G 1/8	external	R412012469
3/8 NPTF	3/8-18 NPTF	1/8 NPTF	1/8-27 NPTF	external	R412012470
G 3/8	G 3/8	G 1/8	G 1/8	internal	**R412012471**
3/8 NPTF	3/8-18 NPTF	1/8 NPTF	1/8-27 NPTF	internal	R412012472

Valve systems → Base plates, according to standard

End plate right

► standard: ISO 15407-2 ► Reversed pressure supply permissible
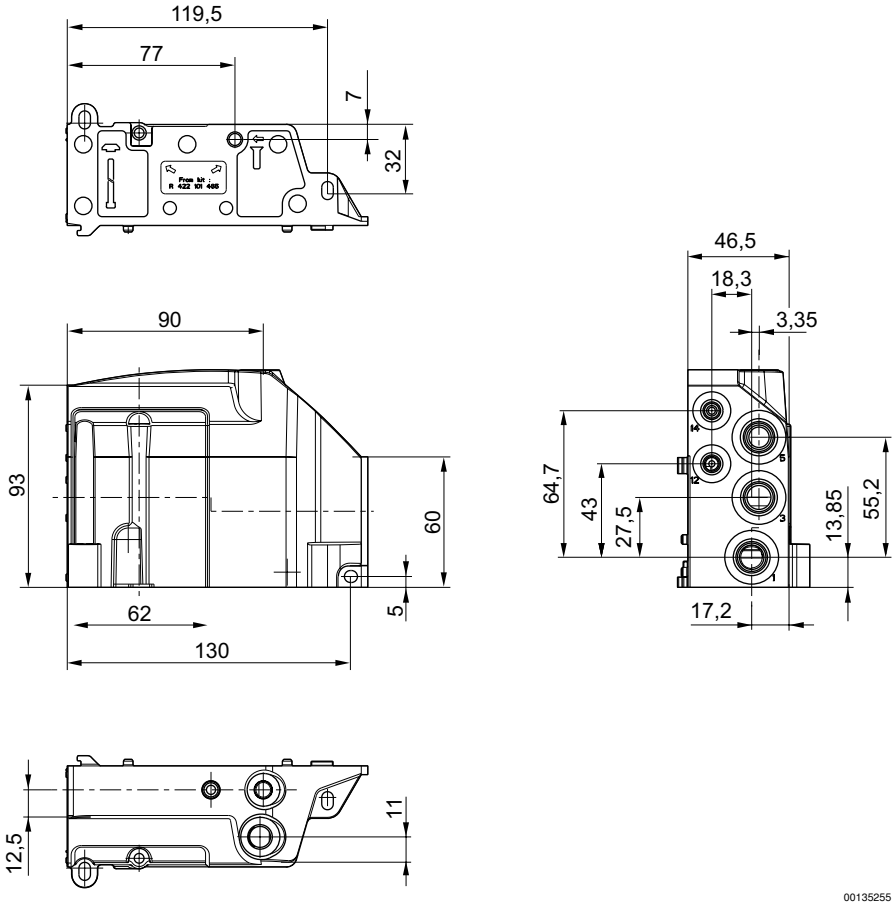
Dimensions